



FOH

Federal Occupational Health
a component of the U.S. Public Health Service



INITIAL ASBESTOS INSPECTION

HUGO FIELD OFFICE
SOCIAL SECURITY ADMINISTRATION
2400 EAST JACKSON STREET
HUGO, OK 74743

SOCIAL SECURITY ADMINISTRATION CODE 789
GSA BUILDING NUMBER OK1481

Survey Date:

MAY 16, 2008

Prepared by:

UNITED STATES PUBLIC HEALTH SERVICE
FEDERAL OCCUPATIONAL HEALTH SERVICE
DALLAS AREA OFFICE
1301 YOUNG STREET, SUITE 772
DALLAS, TX 75202

L. EXECUTIVE SUMMARY

On May 16, 2008 James Fontenarosa, accredited asbestos inspector representing the U.S. Public Health Service Federal Occupational Health, conducted an initial asbestos inspection at the Hugo Field Office (Social Security Administration Code 789, GSA building number OK1481) located at 2400 East Jackson Street in Hugo, OK 74743. The asbestos inspection included the visual examination of all Social Security Administration occupied spaces, mechanical spaces serving the SSA office, bulk sampling suspect materials, and analysis of suspected asbestos-containing building materials identified at the facility. Eleven building materials suspected of containing asbestos were identified that included: ceiling tile, wallboard, joint compound, texture, wall vinyl base cove, adhesive associated with wall vinyl base cove, floor tile, mastic associated with floor tile, carpet mastic, caulking, and sink undercoating. Thirty-nine bulk samples of building materials suspected to contain asbestos were collected during this asbestos inspection. None of the bulk samples were layered. A total of thirty-nine bulk samples were analyzed. The Federal Occupational Health National Environmental Reference Laboratory in Denver, Colorado analyzed samples for asbestos using polarized light microscopy.

Laboratory analytical results indicated that asbestos was not detected in any of the building materials sampled during this inspection. No further action is necessary.

B. INTRODUCTION

On May 16, 2008 James Fontenarosa, accredited asbestos inspector representing the U.S. Public Health Service Federal Occupational Health, conducted an initial asbestos inspection at the Hugo Field Office (Social Security Administration Code 789, GSA building number OK1481) located at 2400 East Jackson Street in Hugo, OK 74743. The survey included inspection of all SSA occupied spaces. Prior to the survey, the floor plan was reviewed.

The Hugo Field Office occupies a single-story building and is the sole occupant of the building. Construction of the building was completed in 2005. The Hugo Field Office occupies approximately 5,800 square feet. The exterior walls are brick and concrete. The interior walls are wallboard. The floors are finished with carpet, vinyl tile, or ceramic tile. Ceilings are wallboard or a suspended metal-grid with lay-in white panels. The Hugo Field Office employs approximately five people. The building has central air conditioning and heating using a system of ductwork to distribute the supply air to the office areas and a ducted return. All SSA occupied spaces were inspected during the survey including the following rooms or areas: open work area, private interview room, reception area, public men's restroom, public women's restroom, entry vestibule, mail room, storage room, manager office, video conference room, multi-purpose room, kitchen, pantry, janitor room, electrical, LAN, file room, employee women's restroom, and employee men's restroom.

Before conducting the survey, an opening conference was conducted with Becky Beach (Office Manager) to discuss the purpose and procedures of the survey. The union representative, Carol Lewis, chose not to attend the opening conference or observed the initial inspection.

Eleven building materials suspected of containing asbestos were identified that included: ceiling tile, wallboard, joint compound, texture, wall vinyl base cove, adhesive associated with wall vinyl base cove, floor tile, mastic associated with floor tile, carpet mastic, caulking, and sink undercoating. Thirty-nine bulk samples of building materials suspected to contain asbestos were collected during this asbestos inspection. None of the bulk samples were layered. A total of thirty-nine bulk samples were analyzed. The Federal Occupational Health National Environmental Reference Laboratory in Denver, Colorado analyzed samples for asbestos using polarized light microscopy.

Laboratory analytical results indicated that asbestos was not detected in any of the building materials sampled during this inspection. No further action is necessary.

C. METHODS

The survey of the facility was performed according to the Social Security Administration's protocol and 40 CFR Part 763 Subpart E (Asbestos-Containing Materials in Schools). This survey also complied with other federal standards and regulations, including those of the Occupational Safety and Health Administration and the Environmental Protection Agency.

Building materials of the same type were grouped building-wide and sampled using a random sampling plan. No outdoor building material samples were collected during this inspection. The samples of the materials were collected after office hours. Sample collection was minimally destructive and samples were collected from inconspicuous areas. The suspect material was thoroughly wetted and all layers of the suspect material were penetrated when taking samples. Samples were placed in sealed containers or bags. After sealing the container, the container surface was wet-wiped. All samples were assigned an identifier as required by Social Security Administration protocol. The floor plan included in this report indicates the locations from which these samples were obtained. Thirty-nine bulk samples of building materials suspected to contain asbestos were collected during this asbestos inspection. None of the bulk samples were layered. A total of thirty-nine bulk samples were analyzed.

Samples were analyzed by polarized light microscopy in compliance with guidelines established by the Environmental Protection Agency in its Method for the Determination of Asbestos in Bulk Building Materials (EPA-600/R-93-116) at the U.S. Public Health Service-Federal Occupational Health laboratory in Denver, Colorado. The U.S. Public Health Service-Federal Occupational Health laboratory is currently accredited for bulk asbestos analysis by the National Voluntary Laboratory Accreditation Program of the National Institute of Standards and Technology. Materials were considered to contain asbestos if the sample showed a concentration of asbestos greater than one percent.

D. RESULTS

Eleven building materials suspected of containing asbestos were identified that included: ceiling tile, wallboard, joint compound, texture, wall vinyl base cove, adhesive associated with wall vinyl base coves, floor tile, mastic associated with floor tile, carpet mastic, caulking, and sink undercoating.

Laboratory analytical results indicated that asbestos was not detected in any of the building materials sampled during this inspection. No further action is necessary.

E. DISCUSSION AND RECOMMENDATIONS

No asbestos containing building material was identified during this inspection. No further action is necessary.

F. SUPPORTING DOCUMENTS

The following supporting documents are attached to the report:

Summary Tables of Inspection Results (2 pages)

Photographs (4 pages)

Laboratory Report (9 pages)

Sample Locations Floor Plan (1 page)

Summary of Negative Materials

Room(s)	Location	Material Description	Sample Number (s)	Results
Open work area, private interview room, reception area, mail room, storage room, manager office, video conference room, multi-purpose room, kitchen, janitor room, electrical, LAN, file room	Ceilings	2' x 2' White Random Fissure Ceiling Tile	06-0789-A001B 06-0789-A002B 06-0789-A003B 06-0789-A004B 06-0789-A005B	None Detected
Open work area, private interview room, reception area, public men's restroom, public women's restroom, entry vestibule, mail room, storage room, manager office, video conference room, multi-purpose room, kitchen, pantry, janitor room, electrical, LAN, file room, employee women's restroom, and employee men's restroom	Walls and Ceilings	Wallboard	06-0789-A006B 06-0789-A007B 06-0789-A008B 06-0789-A009B 06-0789-A010B	None Detected
Open work area, private interview room, reception area, public men's restroom, public women's restroom, entry vestibule, mail room, storage room, manager office, video conference room, multi-purpose room, kitchen, pantry, janitor room, electrical, LAN, file room, employee women's restroom, and employee men's restroom	Walls and Ceilings	Joint Compound	06-0789-A011B 06-0789-A012B 06-0789-A013B 06-0789-A014B 06-0789-A015B	None Detected
Public men's restroom, public women's restroom, pantry, janitor room, electrical, LAN, file room, employee women's restroom, and employee men's restroom	Ceilings/Walls	Texture	06-0789-A016B 06-0789-A017B 06-0789-A018B	None Detected

Summary of Negative Materials (continued)

Room(s)	Location	Material Description	Sample Number (s)	Results
Open work area, private interview room, reception area, entry vestibule, mail room, storage room, manager office, video conference room, multi-purpose room, kitchen, pantry, janitor room, electrical, LAN, file room	Walls	4" Black Wall Vinyl Base Cove	06-0789-A019B 06-0789-A020B 06-0789-A021B	None Detected
Open work area, private interview room, reception area, entry vestibule, mail room, storage room, manager office, video conference room, multi-purpose room, kitchen, pantry, janitor room, electrical, LAN, file room	Walls	Adhesive associated with 4" Black Wall Vinyl Base Cove	06-0789-A022B 06-0789-A023B 06-0789-A024B	None Detected
Mail room, storage room, janitor room, electrical, LAN, file room	Floors	12 " x 12 White with Blue Specks Floor Tile	06-0789-A025B 06-0789-A026B 06-0789-A027B	None Detected
Mail room, storage room, janitor room, electrical, LAN, file room	Floors	Mastic associated with 12 " x 12 White with Blue Specks Floor Tile	06-0789-A028B 06-0789-A029B 06-0789-A030B	None Detected
Open work area, private interview room, manager office, video conference room, multi-purpose room	Floors	Carpet Mastic	06-0789-A031B 06-0789-A032B 06-0789-A033B	None Detected
Public men's restroom, public women's restroom, employee women's restroom, and employee men's restroom	Fixtures	Caulking, White	06-0789-A034B 06-0789-A035B 06-0789-A036B	None Detected
Kitchen	Sink	Sink Undercoating	06-0789-A037B 06-0789-A038B 06-0789-A039B	None Detected

NEGATIVE MATERIAL PHOTOGRAPHS

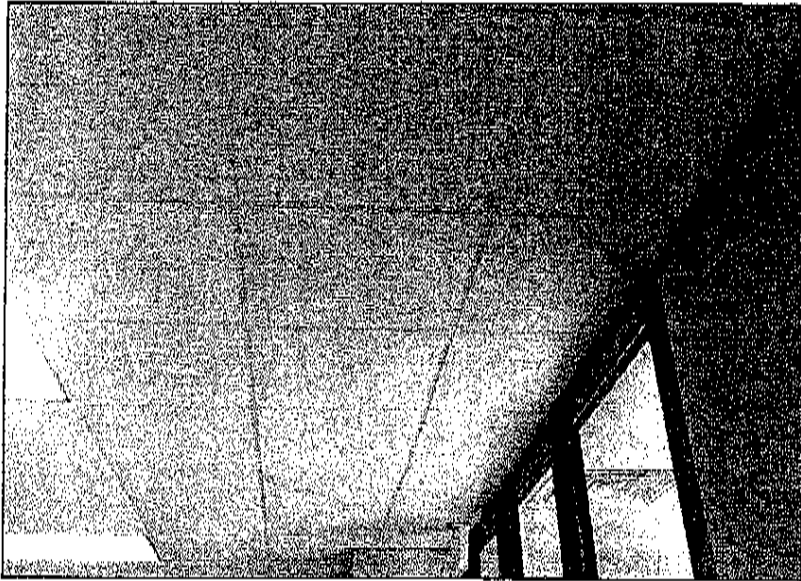

Photograph 1

Sample No. 06-0789-A001B-A005B
CEILING TILE, 2' x 2' white random fissure ceiling tile

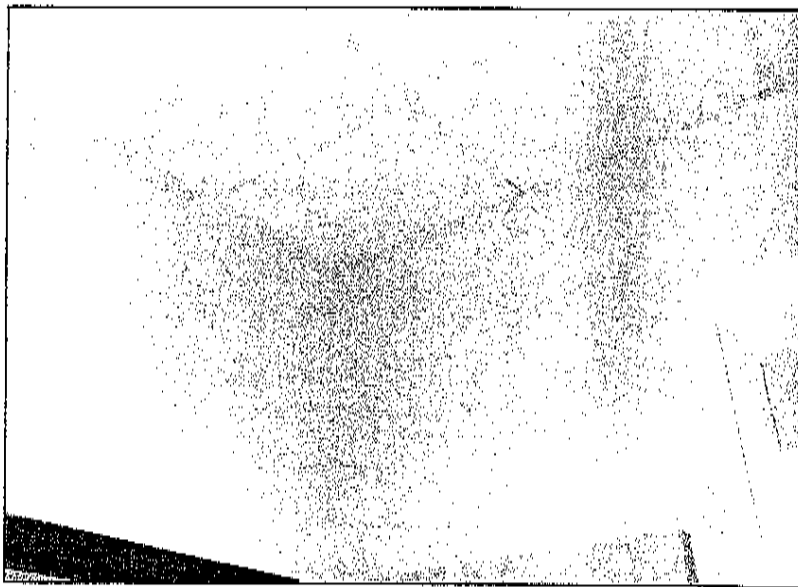

Photograph 2

Sample No. 06-0789-A006B-A010B
WALLBOARD

Sample No. 06-0789-A011B-A015B
JOINT COMPOUND

NEGATIVE MATERIAL PHOTOGRAPHS

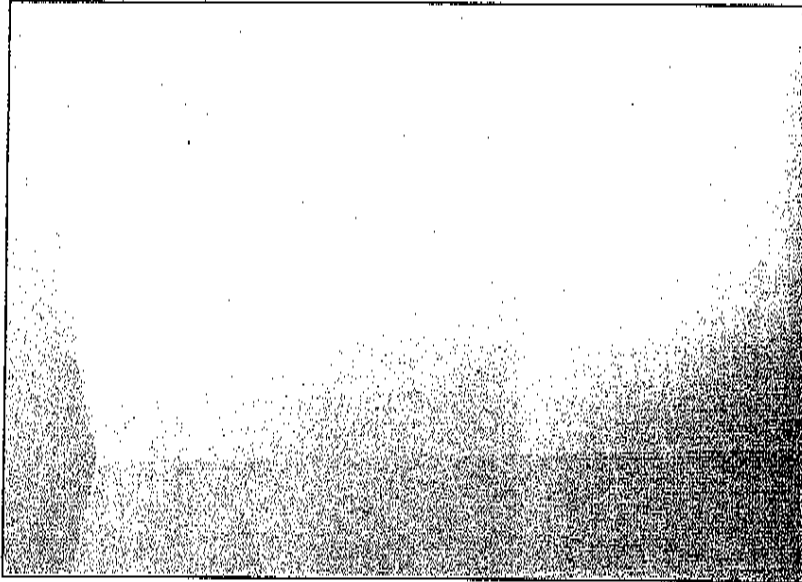

Photograph 3

Sample No. 06-0789-A016B-A018B
TEXTURE, wall/ceiling

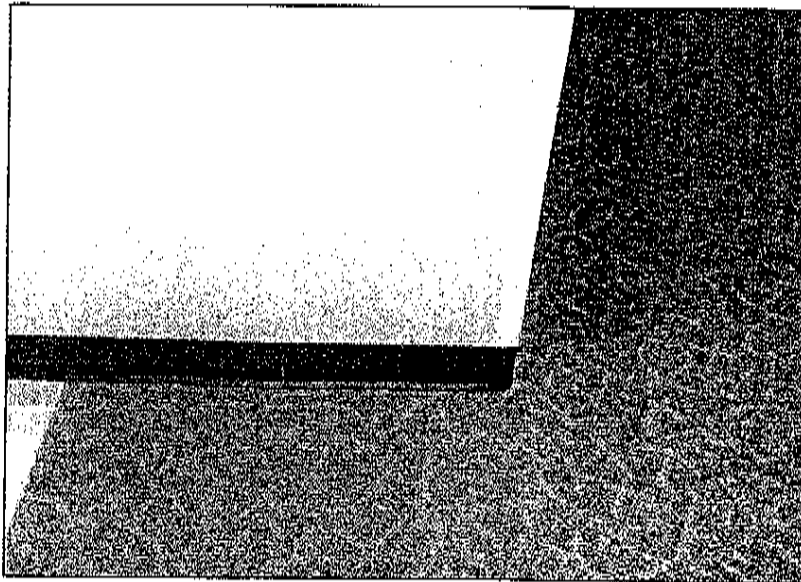

Photograph 4

Sample No. 06-0789-A019B-A021B (wall vinyl base cove) / Sample No. 06-0789-A022-A024B (adhesive)
WALL VINYL BASE COVE & ADHESIVE, 4" black wall vinyl base cove & associated adhesive

NEGATIVE MATERIAL PHOTOGRAPHS

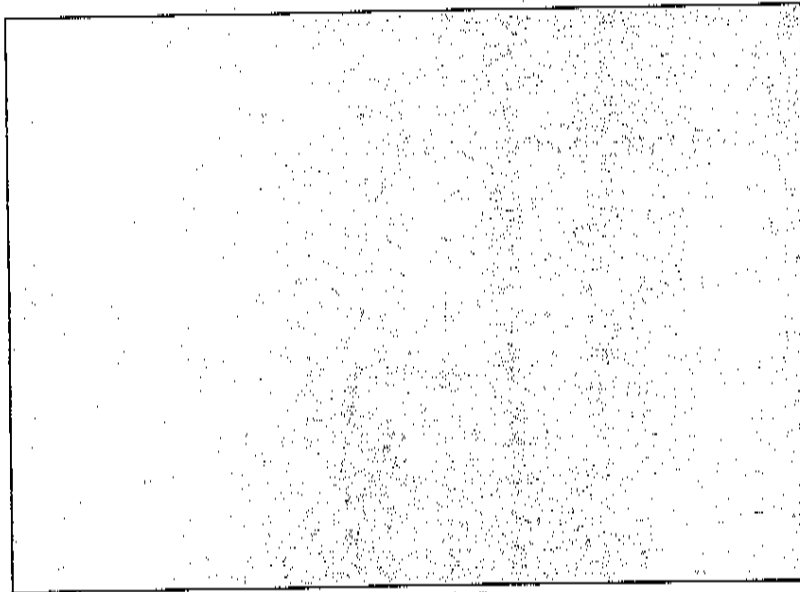

Photograph 5

Sample No. 06-0789-A025B-A027B (floor tile) / Sample No. 06-0789-A028B-A030B (mastic)
FLOOR TILE & MASTIC, 12" x 12" white with blue specks floor tile & associated mastic

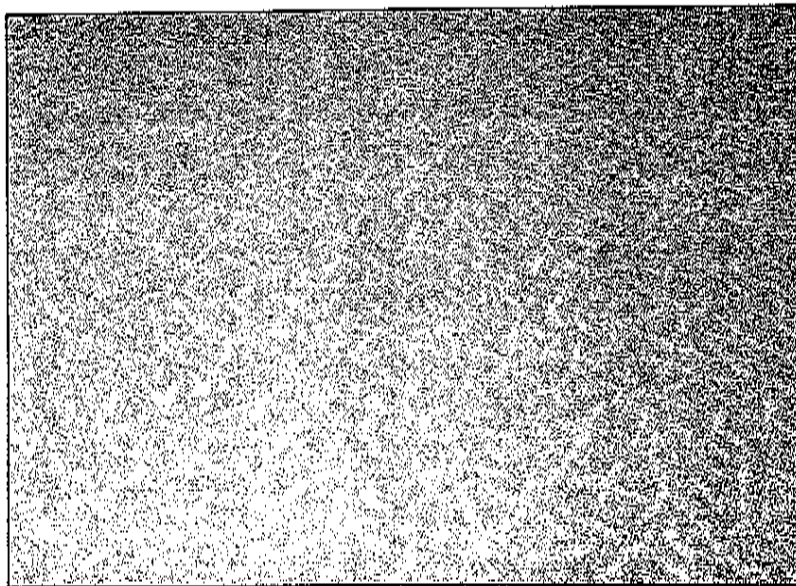

Photograph 6

Sample No. 06-0789-A031B-A033B
CARPET MASTIC

NEGATIVE MATERIAL PHOTOGRAPHS

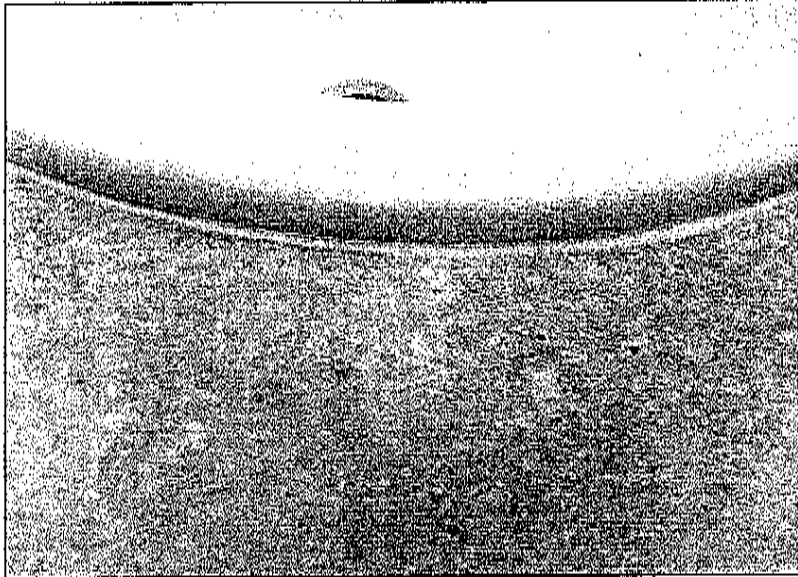

Photograph 7

Sample No. 06-0789-A034B-A036B
CAULKING

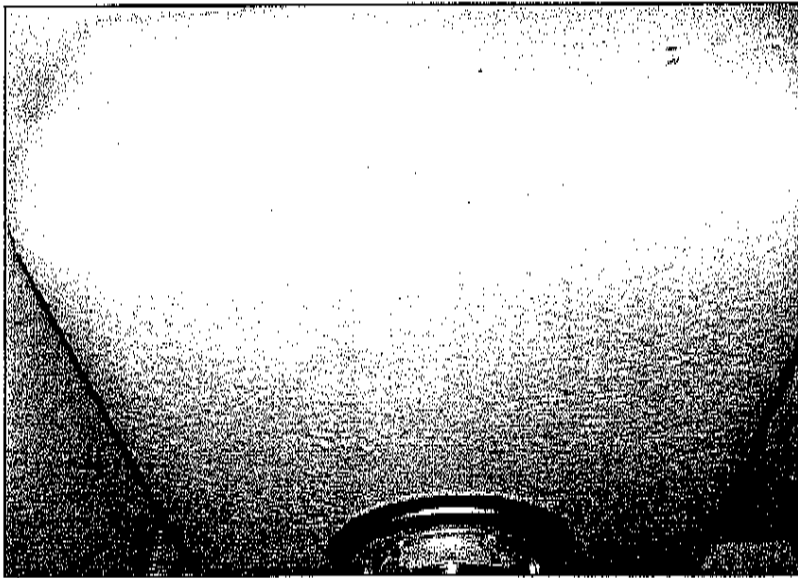

Photograph 8

Sample No. 06-0789-A037B-A039B
SINK UNDERCOATING

HUGO SSA FIELD OFFICE LAYOUT (789)
 SAMPLE LOCATIONS AND NEGATIVE MATERIALS
 (THE FOLLOWING PREFIX GOES IN FRONT OF EACH SAMPLE NUMBER 07-0789 AD)

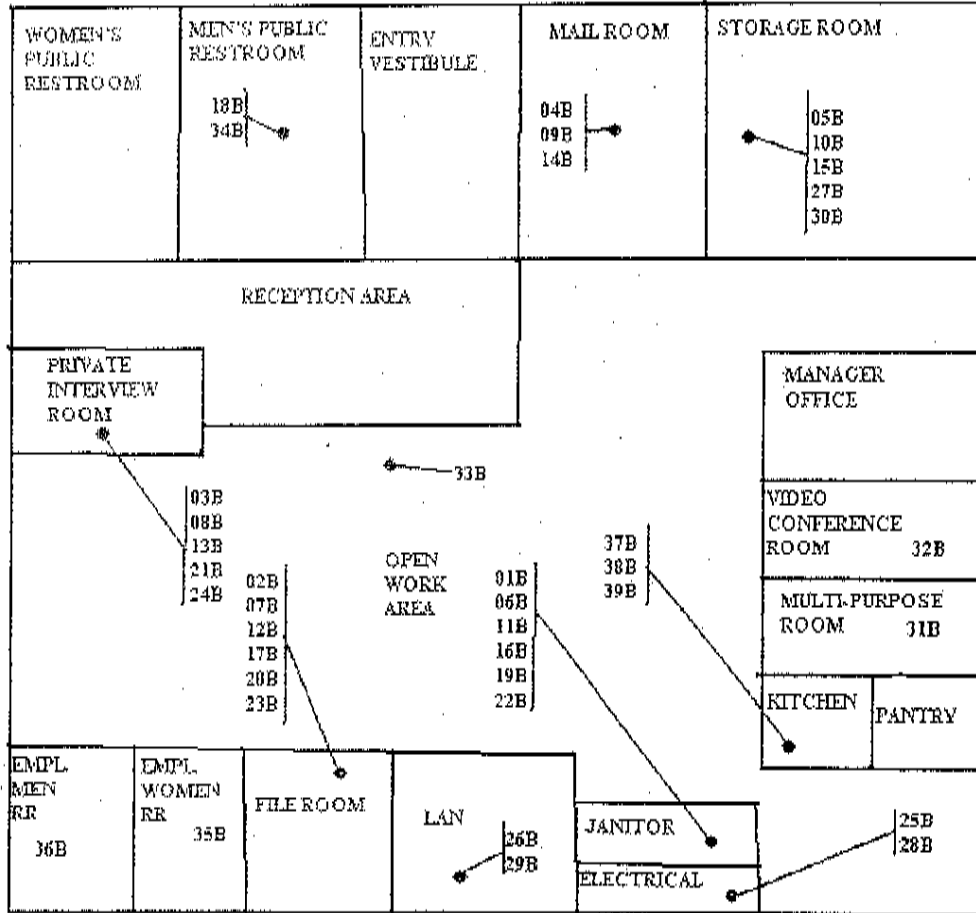

GREEN TEXT ROOM LOCATION
 BLUE TEXT NEGATIVE ASBESTOS LOCATION





DEPARTMENT OF HEALTH & HUMAN SERVICES

Program Support Center

Federal Occupational Health Service
PO Box 25145
Bldg 41, Ent E-1, Rm 190
Denver Federal Center
Denver Co 80225-0145
Phone: 303-236-0076 x 603
Fax: 303-236-3440

June 17, 2008

LGN B0889058

Scott W. Fontenarosa
Federal Occupational Health
1301 Young Street, Suite 772
Dallas, TX 75202

Dear Mr. Fontenarosa:

Enclosed are the results of the analysis of 39 bulk materials from the Social Security Administration, Hugo Office #789, 2400 E. Jackson St., Hugo, OK, submitted to the Division of Federal Occupational Health (DFOH) National Environmental Reference Laboratory (NERL) Asbestos/Fine Particle Analytical Division in Denver, Colorado, for asbestos analysis. These samples were received at NERL on May 27, 2008. The methods used for this evaluation involve stereo- and polarized-light microscopy (PLM) in compliance with guidelines established by EPA in its Method For The Determination Of Asbestos In Bulk Building Materials (EPA-600/R-93-116). The DFOH laboratory services are currently accredited for bulk asbestos analysis by the National Voluntary Laboratory Accreditation Program (NVLAP) of the National Institute of Standards and Technology (NIST). This report may not be used to claim product endorsement by NVLAP or other U.S. Government agency. This report may not be reproduced except in full, and not without the written approval of NERL. Our NVLAP laboratory code number is 101593-0.

The results given, which pertain only to the materials submitted for testing, are listed in Table 1. Details of this report will not be issued to any person or agency not associated with you or the SSA. The EPA method guidelines were developed for use in evaluating friable materials. Point-count reanalysis of materials is recommended to confirm trace or low-percentage PLM results. If you have questions regarding the content of this report, analytical procedures or methods, asbestos evaluation or abatement, please contact NERL directly at (303) 236-3455 ext. 603.

ANALYST

LABORATORY DIRECTOR

FOR: LOU CHURCH
Microscopist

BRUCE HILLS, MS CSP
Certified Industrial Hygienist

TABLE 1

DIVISION OF FEDERAL OCCUPATIONAL HEALTH
 NERL/AFPAD POLARIZED LIGHT MICROSCOPY (PLM) BRANCH

LGN: B0889058

PROJECT I.D.: Social Security Administration
 Field Office 789, 2400 E. Jackson Street
 Hugo, Oklahoma

REPORT DATE: June 16, 2008

NVLAP LAB CODE: 101593-0

SAMPLE NUMBER	ASBESTOS PRESENT?	-----Estimated & Composition-----		
		ASBESTIFORM MINERAL FIBERS	OTHER FIBROUS CONSTITUENTS	TOTAL & ASBESTOS
06-0789-A001B:	NO			
Ceiling tile: white/gray, heterogeneous, friable, fibrous		None Detected	Cellulose 60 Fibrous glass 2	0
06-0789-A002B:	NO			
Ceiling tile: white/gray, heterogeneous, friable, fibrous		None Detected	Cellulose 60 Fibrous glass 2	0
06-0789-A003B:	NO			
Ceiling tile: white/gray, heterogeneous, friable, fibrous		None Detected	Cellulose 60 Fibrous glass 2	0
06-0789-A004B:	NO			
Ceiling tile: white/gray, heterogeneous, friable, fibrous		None Detected	Cellulose 60 Fibrous glass 2	0
06-0789-A005B:	NO			
Ceiling tile: white/gray, heterogeneous, friable, fibrous		None Detected	Cellulose 60 Fibrous glass 2	0
06-0789-A006B:	NO			
Wallboard: white/brown, heterogeneous, nonfriable, fibrous		None Detected	Cellulose 15 Fibrous glass 2	0
06-0789-A007B:	NO			
Wallboard: off white/brown, heterogeneous, nonfriable, fibrous		None Detected	Cellulose 15 Fibrous glass 2	0
06-0789-A008B:	NO			
Wallboard: off white, homogeneous, nonfriable, fibrous		None Detected	None	0

TABLE 1
(CONTINUED)

SAMPLE NUMBER	ASBESTOS PRESENT?	-----Estimated % Composition-----		
		ASBESTIFORM MINERAL FIBERS	OTHER FIBROUS CONSTITUENTS	TOTAL % ASBESTOS
06-0789-A009B:	NO			
Wallboard: white/brown, heterogeneous, nonfriable, fibrous		None Detected	Cellulose 15 Fibrous glass 2	0
06-0789-A010B:	NO			
Wallboard: off white, heterogeneous, nonfriable, fibrous		None Detected	None	0
06-0789-A011B:	NO			
Compound: white, homogeneous, nonfriable, nonfibrous		None Detected	None	0
06-0789-A012B:	NO			
Compound: white, homogeneous, nonfriable, nonfibrous		None Detected	None	0
06-0789-A013B:	NO			
Compound: white, homogeneous, nonfriable, nonfibrous		None Detected	None	0
06-0789-A014B:	NO			
Compound: white, homogeneous, nonfriable, nonfibrous		None Detected	None	0
06-0789-A015B:	NO			
Compound: white, homogeneous, nonfriable, nonfibrous		None Detected	None	0
06-0789-A016B:	NO			
Texture: white, heterogeneous, friable, nonfibrous		None Detected	None	0
06-0789-A017B:	NO			
Texture: white, heterogeneous, friable, nonfibrous		None Detected	None	0
06-0789-A018B:	NO			
Texture: white, heterogeneous, friable, nonfibrous		None Detected	None	0

TABLE 1
(CONTINUED)

SAMPLE NUMBER	ASBESTOS PRESENT?	-----Estimated & Composition-----		
		ASBESTIFORM MINERAL FIBERS	OTHER FIBROUS CONSTITUENTS	TOTAL % ASBESTOS
06-0789-A019B:	NO			
Wall vinyl: black, homogeneous, nonfriable, nonfibrous		None Detected	None	0
06-0789-A020B:	NO			
Wall vinyl: black, homogeneous, nonfriable, nonfibrous		None Detected	None	0
06-0789-A021B:	NO			
Wall vinyl: black, homogeneous, nonfriable, nonfibrous		None Detected	None	0
06-0789-A022B:	NO			
Mastic: white, homogeneous, nonfriable, nonfibrous		None Detected	None	0
06-0789-A023B:	NO			
Mastic: white, homogeneous, nonfriable, nonfibrous		None Detected	None	0
06-0789-A024B:	NO			
Mastic: white, homogeneous, nonfriable, nonfibrous		None Detected	None	0
06-0789-A025B:	NO			
Floor tile: white/blue, homogeneous, nonfriable, nonfibrous		None Detected	None	0
06-0789-A026B:	NO			
Floor tile: white/blue, homogeneous, nonfriable, nonfibrous		None Detected	None	0
06-0789-A027B:	NO			
Floor tile: white/blue, homogeneous, nonfriable, nonfibrous		None Detected	None	0
06-0789-A028B:	NO			
Mastic: yellow, homogeneous, nonfriable, nonfibrous		None Detected	None	0

TABLE 1
(CONTINUED)

SAMPLE NUMBER	ASBESTOS PRESENT?	-----Estimated % Composition-----		
		ASBESTIFORM MINERAL FIBERS	OTHER FIBROUS CONSTITUENTS	TOTAL % ASBESTOS
06-0789-A029B:	NO			
Mastic: yellow, homogeneous, nonfriable, nonfibrous		None Detected	None	0
06-0789-A030B:	NO			
Mastic: yellow, homogeneous, nonfriable, nonfibrous		None Detected	None	0
06-0789-A031B:	NO			
Mastic: clear, homogeneous, nonfriable, nonfibrous		None Detected	None	0
06-0789-A032B:	NO			
Mastic: clear, homogeneous, nonfriable, nonfibrous		None Detected	None	0
06-0789-A033B:	NO			
Mastic: clear, homogeneous, nonfriable, nonfibrous		None Detected	None	0
06-0789-A034B:	NO			
Caulk: white, homogeneous, nonfriable, nonfibrous		None Detected	None	0
06-0789-A035B:	NO			
Caulk: white, homogeneous, nonfriable, nonfibrous		None Detected	None	0
06-0789-A036B:	NO			
Caulk: white, homogeneous, nonfriable, nonfibrous		None Detected	None	0
06-0789-A037B:	NO			
Sink coating: gray, homogeneous, friable, fibrous		None Detected	Cellulose 25	0
06-0789-A038B:	NO			
Sink coating: gray, homogeneous, friable, fibrous		None Detected	Cellulose 25	0

TABLE 1
(CONTINUED)

SAMPLE NUMBER	ASBESTOS PRESENT?	-----Estimated % Composition-----		
		ASBESTIFORM MINERAL FIBERS	OTHER FIBROUS CONSTITUENTS	TOTAL % ASBESTOS
06-0789-A039B:	NO			
Sink coating: gray, homogeneous, friable, fibrous.		None Detected	Cellulose 25	0
End of Document				

U.S. Public Health Service
Federal Occupational Health
National Environmental Reference Laboratory
Building 41, Room 190, E-1 Denver Federal Center
Denver, CO - 80225
Phone: (303) 236-3485 Ext. 803 Fax: (303) 236-3440

U.S. Public Health Service (FEDEX)
Federal Occupational Health
National Environmental Reference Laboratory
Building 41, Room 190, E-1 Denver Federal Center
Denver, CO - 80225
Phone: (303) 236-3485 Ext. 803 Fax: (303) 236-3440

U.S. Public Health Service
Federal Occupational Health Services
Address: 1301 Young St. Suite 772
City: Dallas State, TX Zip Code: 75202
Phone: (214) 767-3577
Fax: (214) 767-0002
FOH Area Office: Dallas, TX
FOH POC: Jamie Bryant

U.S. Public Health Service
Federal Occupational Health
In Care of: FOH - Attention: Jamie Bryant
1301 Young Street
Dallas, Texas 75202
Phone: (214) 767-3577 Fax: (214) 767-3577

Client Information:
U.S. Public Health Service
Federal Occupational Health Services
Address: 1301 Young St. Suite 772
City: Dallas State, TX Zip Code: 75202
Phone: (214) 767-3577
Fax: (214) 767-0002
FOH Area Office: Dallas, TX
FOH POC: Jamie Bryant

Send Results
To: Scott Fontanauro
Federal Occupational Health
1301 Young St. Suite 772
Dallas, TX 75202
Phone: (214) 767-3577 Fax: (214) 767-0002

U.S. Public Health Service
Federal Occupational Health
In Care of: FOH - Attention: Jamie Bryant
1301 Young Street
Dallas, Texas 75202
Phone: (214) 767-3577 Fax: (214) 767-3577

Agency: Social Security Administration
A 11585 IS 115854 IP 133926
SSA Facility Name: H090
SSA Office No: 0789
Address: 2700 East Jackson St,
H090, OK 74743

Sample No.	HA #	Floor	Room	Material Description	Sample Location	Photo #	PLM %	TEM %	PCT %	Analysis PLM / PCT	Laboratory ID#
06-0289-0018	CT1	1	14	Ceiling Tile, 2x2 Random Sample	North Area					PLM	
A0020			17		SW Area					PLM	
0030			2		NW Area					PLM	
0040			7		South Area					PLM	
0050	↓		8		South Area					PLM	
0060	WB1		14	Wallboard	North Area					PLM	
0070			17		SW Area					PLM	
0080			2		NW Area					PLM	
0090			7		South Area					PLM	
0100	↓		8		South Area					PLM	
0110	SC1		14	Joint Compound	North Area					PLM	
0120			17		SW Area					PLM	
0130			2		NW Area					PLM	
0140			7		South Area					PLM	
0150	↓		8		South Area					PLM	
0160	TA1		14	Table	North Area					PLM	
0170			17		SW Area					PLM	
0180	↓		5		West Area					PLM	

Relinquished by: *[Signature]* Date: 05/26/08
 Rush:
 Received by: *[Signature]* Date: 5/27/08
 Routine:
 Comments:
 Page 2 of 3

U.S. Public Health Service
Federal Occupational Health
National Environmental Reference Laboratory
Building 41, Room 180, E-1 Denver Federal Center
Denver, CO - 80225
Phone: (303) 236-3455 Ext. 803 Fax: (303) 236-3440

U.S. Public Health Service (U.S. Postal Mailing Address)
Federal Occupational Health
In Care of: EDH - Assistant Jamie Bryant
1301 Young Street
Dallas, Texas 75202
Phone: (214) 767-3577 Fax: (214) 767-3577

Client Information:
U.S. Public Health Service
Federal Occupational Health Services
Address: 1301 Young St. Suite 772
City: Dallas State, TX Zip Code: 75202
Phone: (214) 767-3577
Fax: (214) 767-0002
FOH Area Office: Dallas, TX
FOH POC: Jamie Bryant

For Lab Use Only
Project #: **80889058**
Due Date:

Agency: Social Security Administration
A-115822 S-115854 P-133926
SSA Facility Name: Hugo SSA FO
SSA Office No: 0777
Address: 2400 East Jackson St.
Hugo, OK 74743

Send Results
To: Scott Fontenatosa
Federal Occupational Health
1301 Young St. Suite 772
Dallas, TX 75202
Phone: (214) 767-3577 Fax: (214) 767-0002

Sample No. HA # Floor Room Material Description Sample Location

Photo # Analysis PLM/ PCT TEM % PCT % Laboratory ID#

Sample No.	HA #	Floor	Room	Material Description	Sample Location	Photo #	PLM %	TEM %	PCT %	Analysis PLM/ PCT	Laboratory ID#
06-0789-A0193		1	14	Small blue bag 1/4" black	North Area					PLM	
0203			17	↓	SW Area					PLM	
0210			2	↓	SW Area					PLM	
0220			14	Plastic associated w/ 4" x 8" bag	North Area					PLM	
0230			17	↓	SW Area					PLM	
0245			2	↓	SW Area					PLM	
0253			15	Floor tile, 12x12, white w/ blue speck	South Area					PLM	
0260			16	↓	SW Area					PLM	
0278			8	↓	NE Area					PLM	
0288			15	Plastic associated w/ 12x12 w/ blue speck	South Area					PLM	
0296			16	↓	SW Area					PLM	
0308			8	↓	NE Area					PLM	
0310			11	Carpet sample	South Area					PLM	
0325			10	↓	North Area					PLM	
0334			21	↓	NE Area					PLM	
0348			5	Coaling	West Area					PLM	
0358			18	↓	West Area					PLM	
0369			19	↓	East Area					PLM	

Reinquished by: *Jan Duta*
Received by: *Sam Edwards*
Date: 03/19/08
Date: 3/19/08

Rush: _____
Routine:
Page 1 of 3

Comments:

NEGATIVE MATERIAL PHOTOGRAPHS

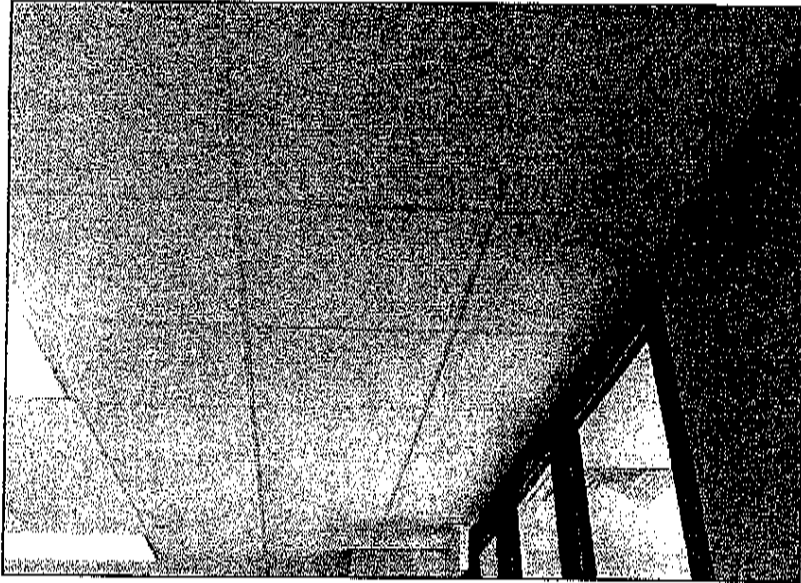

Photograph 1

Sample No. 06-0789-A001B-A005B
CEILING TILE, 2' x 2' white random fissure ceiling tile

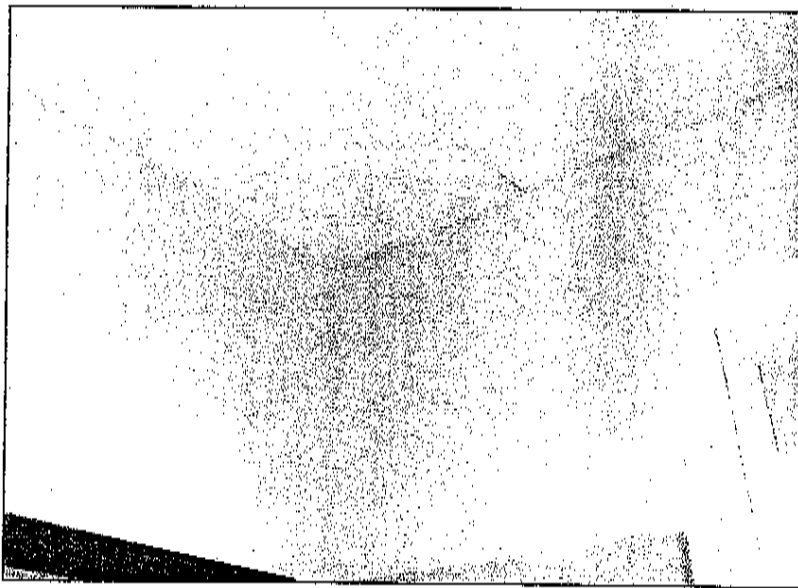

Photograph 2

Sample No. 06-0789-A006B-A010B
WALLBOARD

Sample No. 06-0789-A011B-A015B
JOINT COMPOUND

NEGATIVE MATERIAL PHOTOGRAPHS

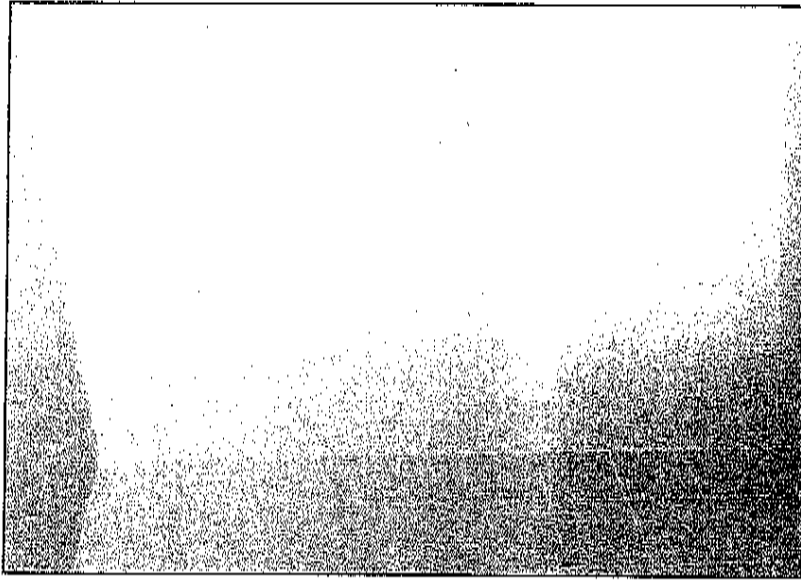

Photograph 3

Sample No. 06-0789-A016B-A018B
TEXTURE, wall/ceiling

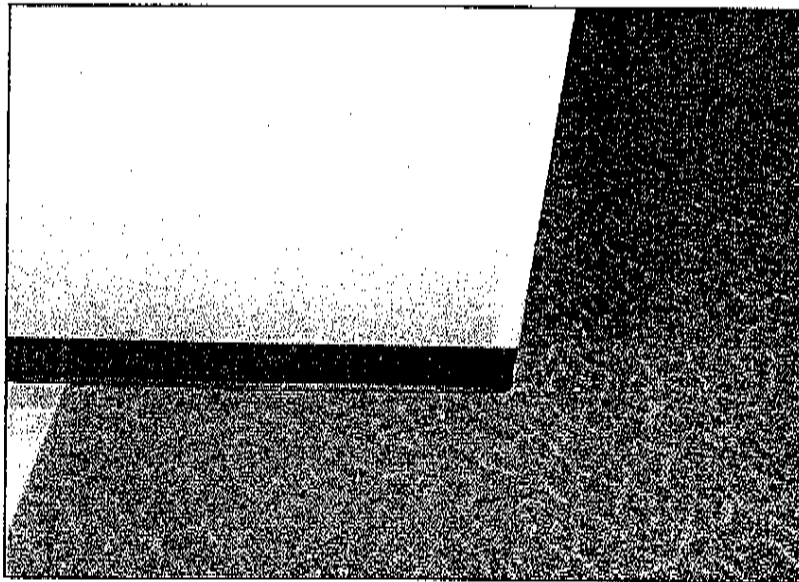

Photograph 4

Sample No. 06-0789-A019B-A021B (wall vinyl base cove) / Sample No. 06-0789-A022-A024B (adhesive)
WALL VINYL BASE COVE & ADHESIVE, 4" black wall vinyl base cove & associated adhesive

NEGATIVE MATERIAL PHOTOGRAPHS

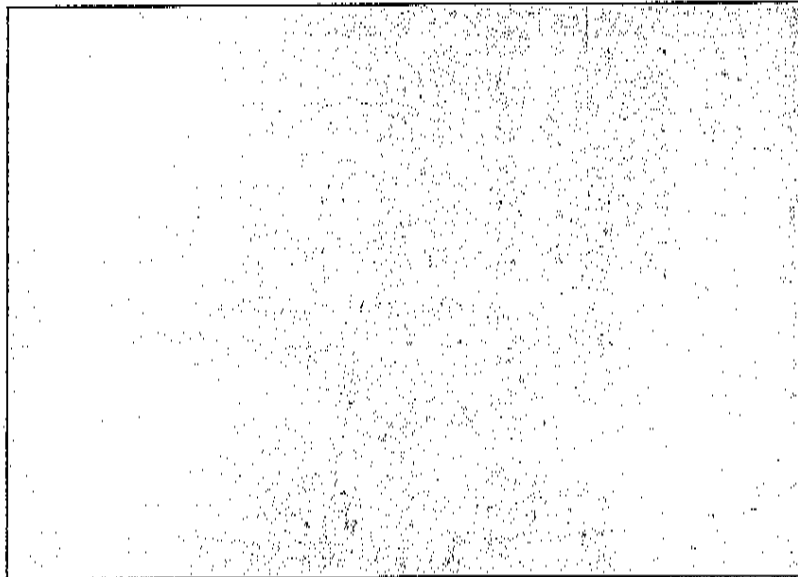

Photograph 5

Sample No. 06-0789-A025B-A027B (floor tile) / Sample No. 06-0789-A028B-A030B (mastic)
FLOOR TILE & MASTIC, 12" x 12" white with blue specks floor tile & associated mastic

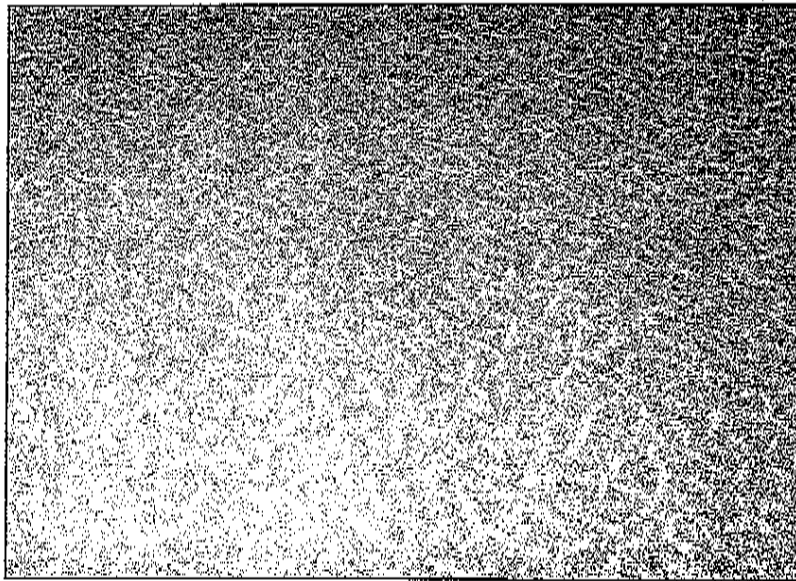

Photograph 6

Sample No. 06-0789-A031B-A033B
CARPET MASTIC

NEGATIVE MATERIAL PHOTOGRAPHS

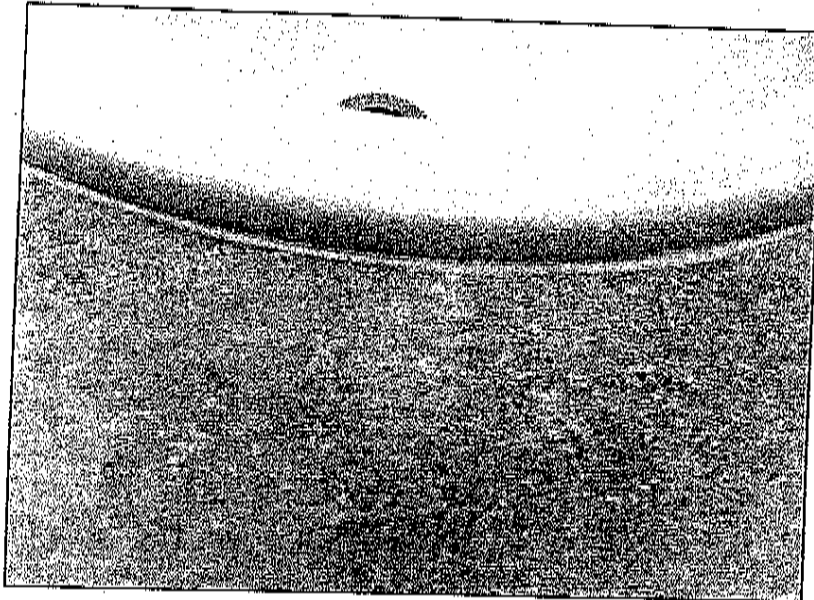

Photograph 7

Sample No. 06-0789-A034B-A036B
CAULKING

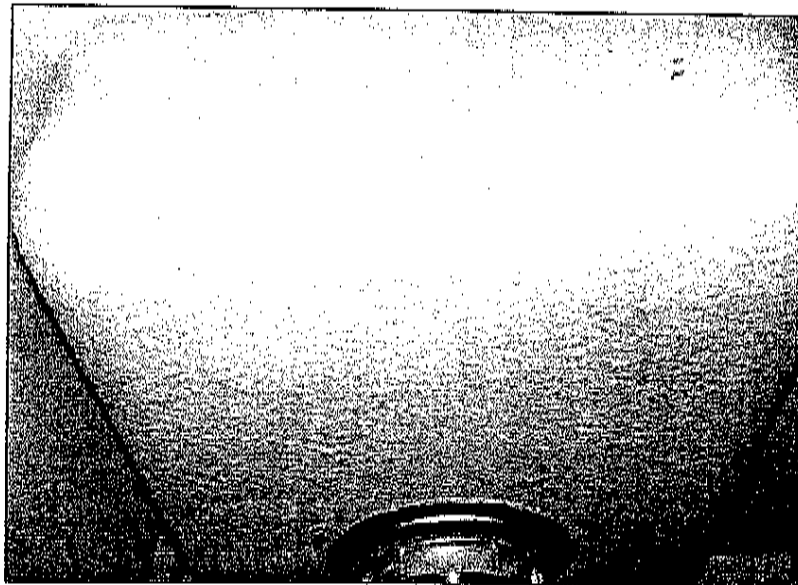

Photograph 8

Sample No. 06-0789-A037B-A039B
SINK UNDERCOATING