



SOCIAL SECURITY

MEMORANDUM

Date: 02/02/08

To: Lollie Driulini
AFGE Regional Health & Safety Officer

From: Rick Prieto
SSA Facilities Team Dallas, TX

Subject: Initial Asbestos Inspection Report for The Chickasha, OK SSA District Office

Attached is a copy of the U.S. Public Health Service's (PHS) Initial Asbestos Inspection Report for the SSA office located at 506 W. Utah Avenue, Chickasha, OK 73018. Laboratory analytical results indicated that asbestos was not detected in any of the building materials sampled during this inspection. As a result no further action is necessary. A copy of this report should be saved as long as necessary to document this inspection.

If you have any questions, please call me at 214-767-3104 in Management and Operations Support.

Thank You,

Rick Prieto

SIRG3

NOV 13 2007 ✓

TO: Ricardo Prieto, Region VI
Social Security Administration

FROM: Crystal Pauley, Industrial Hygienist
Office of Environmental Health
And Occupational Safety

SUBJECT: Initial Asbestos Inspection Report--Information

Crystal Pauley

Attached is a copy of the U.S. Public Health Services' Initial Asbestos Inspection Report for the Chickasha, OK (785) Field Office located at 506 W. Utah Avenue, Chickasha, OK 73018.

We have reviewed this report and concur with its findings. No asbestos containing materials were identified at this office. Should this office relocate or acquire additional workspace in the future, please contact our office so we can issue the appropriate asbestos assessments. This report should be kept as long as necessary to document the inspection.

Please forward a copy of this report to your GSA representative, the office manager, and regional labor management representative for distribution to the union health and safety representative. If you have any questions or need additional information concerning this report, please contact me on 410-966-9369 or Kim Burket on 410-966-1568. If you have any other environmental concerns, please contact our **Environmental Hotline** on 410 966-7026.

cc:

Selena Gibson, SSA, OLMR
Frances Forster, PHS, DFOH (cover and Executive Summary)
Jaime Bryant, PHS, DFOH (cover only)
Howard Eggerman (cover and Executive Summary only)



FOH

Federal Occupational Health
a component of the US Public Health Service



INITIAL ASBESTOS INSPECTION

SOCIAL SECURITY ADMINISTRATION
OFFICE OF ENVIRONMENTAL HEALTH AND OCCUPATIONAL SAFETY
6401 SECURITY BLVD
BALTIMORE, MD 21235-6401

CHICKASHA FIELD OFFICE
SOCIAL SECURITY ADMINISTRATION
506 W. UTAH AVENUE
CHICKASHA, OK 73018

SOCIAL SECURITY ADMINISTRATION CODE 785
GSA BUILDING NUMBER OK1277

Survey Date:

JULY 10, 2007

Prepared by:

UNITED STATES PUBLIC HEALTH SERVICE
FEDERAL OCCUPATIONAL HEALTH SERVICE
DALLAS AREA OFFICE
1301 YOUNG STREET, SUITE 772
DALLAS, TX 75202

A. EXECUTIVE SUMMARY

On July 10, 2007, Manesh Patel, accredited asbestos inspector representing the U.S. Public Health Service Federal Occupational Health, conducted an initial asbestos inspection at the Chickasha Field Office (Social Security Administration Code 785, GSA building number OK1277) located at 506 W. Utah Avenue in Chickasha, OK 73018. The asbestos inspection included the visual examination of all Social Security Administration occupied spaces, mechanical spaces serving the SSA office, bulk sampling suspect materials, and analysis of suspected asbestos-containing building materials identified at the facility. Thirteen building materials suspected of containing asbestos were identified that included: ceiling tile, wallboard, joint compound, ceiling/wall texture, two wall vinyl base cove and associated adhesives, carpet mastic, floor tile and associated mastic, white caulking, and white sink coating. Forty-five bulk samples of building materials suspected to contain asbestos were collected during this asbestos inspection. None of the bulk samples were multi-layered. A total of forty-five bulk materials were analyzed. The Federal Occupational Health National Environmental Reference Laboratory in Denver, Colorado analyzed samples for asbestos using polarized light microscopy.

Laboratory analytical results indicated that asbestos was not detected in any of the building materials sampled during this inspection. No further action is necessary.

B. INTRODUCTION

On July 10, 2007, Manesh Patel, accredited asbestos inspector representing the U.S. Public Health Service-Federal Occupational Health, conducted an initial asbestos inspection at the Chickasha Field Office (Social Security Administration Code 785, GSA building number OK.1277) located at 506 W. Utah Avenue in Chickasha, OK 73018. The survey included inspection of all SAA occupied spaces in the building and the mechanical spaces serving the SSA office. Prior to the survey, the floor plans were reviewed.

The Chickasha Field Office occupies a single-story building. Construction of the building was completed in 2000. The Chickasha Field Office occupies approximately 4,700 square feet. The exterior walls are brick. The interior walls are wallboard, vinyl covering, ceramic or texture. The floors are finished with carpet tiles, vinyl resilient tile, or ceramic tile. Ceilings are texture wallboard or a suspended metal-grid with lay-in white panels. The Chickasha Field Office employs approximately ten people. The building has central air conditioning and heating using a system of ductwork to distribute the supply air to the office areas and a ducted return. All SSA occupied spaces were inspected during the survey including the following rooms or areas: entry vestibule, reception, public men's restroom, public women's restroom, private interview room, supply room, manager's office, ADP room, janitor's closet, electrical room, employee men's restroom, employee women's restroom, closet, kitchen, multi-purpose room, and open work area.

Before conducting the survey, an opening conference was conducted with Sharon Frazier (Office Manager), to discuss the purpose and procedures of the survey. The union representative, Jesnica Parker, chose not to attend the opening conference or observe the initial inspection.

Thirteen building materials suspected of containing asbestos were identified that included: ceiling tile, wallboard, joint compound, ceiling/wall texture, two wall vinyl base cove and associated adhesives, carpet mastic, floor tile and associated mastic, white caulking, and white sink coating. Forty-five bulk samples of suspected asbestos-containing building materials were collected during the asbestos inspection. None of the bulk samples were multi-layered. A total of forty-five bulk materials were analyzed.

Laboratory analytical results indicated that asbestos was not detected in any of the building materials sampled during this inspection.

C. METHODS

The survey of the facility was performed according to the Social Security Administration's protocol and 40 CFR Part 763 Subpart E (Asbestos-Containing Materials in Schools). This survey also complied with other federal standards and regulations, including those of the Occupational Safety and Health Administration and the Environmental Protection Agency.

Building materials of the same type were grouped building-wide and sampled using a random sampling plan. No outdoor building material samples were collected during this inspection. The samples of the materials were collected after office hours. Sample collection was minimally destructive and samples were collected from inconspicuous areas. The suspect material was thoroughly wetted and all layers of the suspect material were penetrated when taking samples. Samples were placed in sealed containers or bags. After sealing the container, the container surface was wet-wiped. All samples were assigned an identifier as required by Social Security Administration protocol. The floor plan included in this report indicates the locations from which these samples were obtained. Forty-five bulk samples of suspected asbestos-containing building materials were collected during the asbestos inspection. None of the bulk samples were multi-layered. A total of forty-five bulk materials were analyzed.

Samples were analyzed by polarized light microscopy in compliance with guidelines established by the Environmental Protection Agency in its Method for the Determination of Asbestos in Bulk Building Materials (EPA-600/R-93-116) at the U.S. Public Health Service-Federal Occupational Health laboratory in Denver, Colorado. The U.S. Public Health Service-Federal Occupational Health laboratory is currently accredited for bulk asbestos analysis by the National Voluntary Laboratory Accreditation Program of the National Institute of Standards and Technology. Materials were considered to contain asbestos if the sample showed a concentration of asbestos greater than one percent.

The laboratory analysis report indicates a different sample description color of the floor tile from the color indicated on the chain of custody. The color perceptions in the table relate more to the exterior appearance of the material if it is to be easily identified on site, whereas the color descriptions from the laboratory report refer to the color as it appeared on the microscope sample after preparation for analysis. Any confusion regarding referred material may be removed by looking more closely at material location and sample numbers. Color descriptions may vary with variation in lighting conditions and individual perception.

D. RESULTS

Thirteen building materials suspected of containing asbestos were identified that included: ceiling tile, wallboard, joint compound, ceiling/wall texture, two wall vinyl base cove and associated adhesives, carpet mastic, floor tile and associated mastic, white caulking, and white sink coating. Forty-five bulk samples of suspected asbestos-containing building materials were collected during the asbestos inspection. None of the bulk samples were multi-layered. A total of forty-five bulk materials were analyzed.

Laboratory analytical results indicated that asbestos was not detected in any of the building materials sampled during this inspection.

E. DISCUSSION AND RECOMMENDATIONS

No asbestos containing building materials were identified during this inspection. No further action is necessary.

F. SUPPORTING DOCUMENTS

The following supporting documents are attached to the report:

Summary Tables of Inspection Results (2 pages)

Photographs (4 pages)

Laboratory Report (13 pages)

Sample Locations Floor Plan (1 page)

Table I. Summary of Negative Materials

Room Numbers(s)	Location	Material Description	Sample Number (s)	Results
entry vestibule, reception, private interview room, supply room, manager's office, ADP room, kitchen, multi-purpose room, open work area	Ceilings	2' x 2' White Random Fissure Ceiling Tile	06-0785-A001B 06-0785-A002B 06-0785-A003B	None Detected
All rooms	Walls and Ceilings	Wallboard	06-0785-A004B 06-0785-A005B 06-0785-A006B 06-0785-A007B 06-0785-A044B	None Detected
All rooms	Walls and Ceilings	Joint Compound	06-0785-A008B 06-0785-A009B 06-0785-A010B 06-0785-A011B 06-0785-A045B	None Detected
public men's restroom, public women's restroom, supply room, ADP room, janitor's closet, electrical room, employee men's restroom, employee women's restroom, closet	Walls and Ceilings	Texture	06-0785-A012B 06-0785-A013B 06-0785-A014B 06-0785-A042B 06-0785-A043B	None Detected
private interview room, supply room, manager's office, ADP room, janitor's closet, electrical room, closet, kitchen, multi-purpose room, open work area	Walls	4" Gray Wall Vinyl Base Cove	06-0785-A015B 06-0785-A016B 06-0785-A017B	None Detected
private interview room, supply room, manager's office, ADP room, janitor's closet, electrical room, closet, kitchen, multi-purpose room, open work area	Walls	Adhesive associated with 4" Gray Wall Vinyl Base Cove	06-0785-A018B 06-0785-A019B 06-0785-A020B	None Detected
entry vestibule, reception	Walls	4" Green Wall Vinyl Base Cove	06-0785-A021B 06-0785-A022B 06-0785-A023B	None Detected
entry vestibule, reception	Walls	Adhesive associated with 4" Green Wall Vinyl Base Cove	06-0785-A024B 06-0785-A025B 06-0785-A026B	None Detected

Table 1. Summary of Negative Materials (continued)

Room Numbers(s)	Location	Material Description	Sample Number (s)	Results
private interview room, manager's office, janitor's closet, multi-purpose room, open work area	Floors	Carpet Mastic	06-0785-A033B 06-0785-A034B 06-0785-A035B	None Detected
supply room, ADP room, janitor's closet, electrical room, closet	Floors	12" x 12" Gray with Multi-Color Streaks Floor Tile	06-0785-A027B 06-0785-A028B 06-0785-A029B	None Detected
supply room, ADP room, janitor's kitchen, electrical room, closet	Floors	Mastic associated with 12" x 12" Gray with Multi-Color Streaks Floor Tile	06-0785-A030B 06-0785-A031B 06-0785-A032B	None Detected
public men's restroom, public women's restroom, employee men's restroom, employee women's restroom	Restrooms	White Caulking	06-0785-A036B 06-0785-A037B 06-0785-A038B	Tremolite < 1%
kitchen	Sink	White Sink Coating	06-0785-A039B 06-0785-A040B 06-0785-A041B	None Detected

NEGATIVE MATERIAL PHOTOGRAPHS



Photograph 1

Sample No. 06-0785-A001B-A003B
CEILING TILE, 2' x 2' White Random Fissure

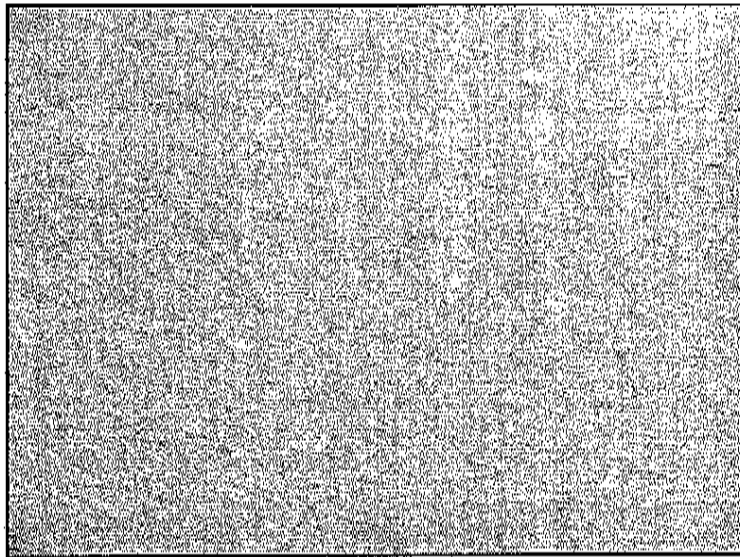

Photograph 2

Sample No. 06-0785-A004B-A007B, & A044B
WALLBOARD

Sample No. 06-0785-A008B-A011B, & A045B
JOINT COMPOUND

Sample No. 06-0785-A012B-A014B & A042B-A043B
TEXTURE, wall/ceiling

NEGATIVE MATERIAL PHOTOGRAPHS

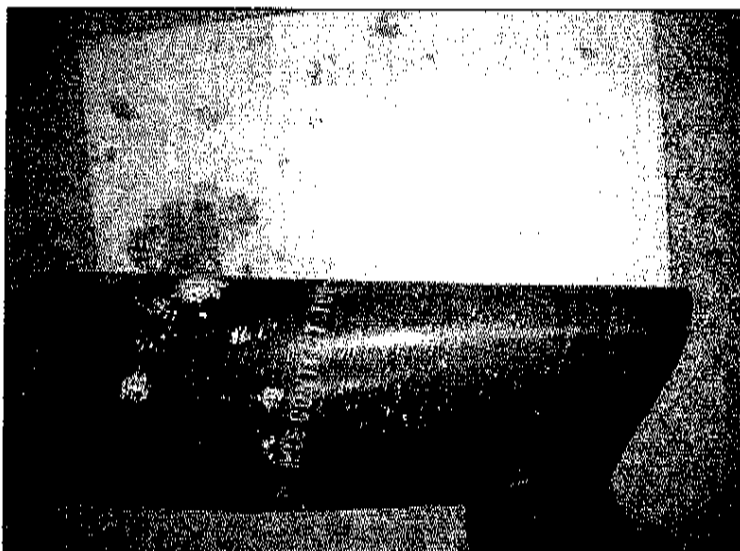

Photograph 5

**Sample No. 06-0785-A033B-A035B
CARPET MASTIC**

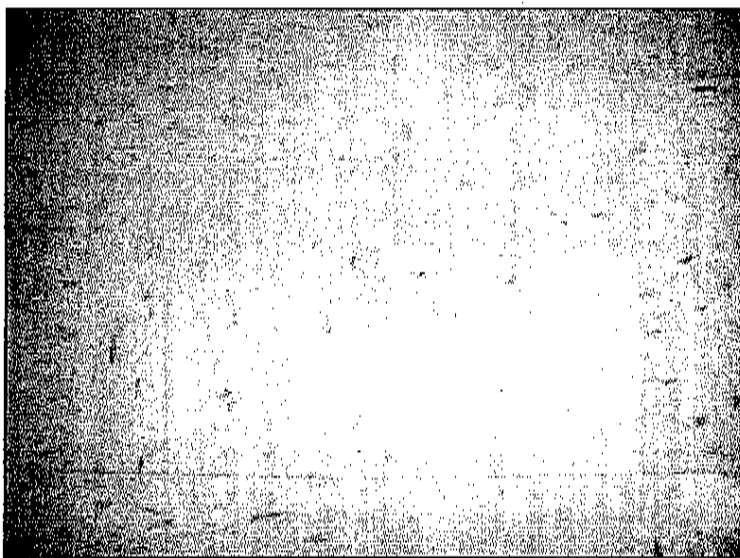

Photograph 6

**Sample No. 06-0785-A027B-A029B (floor tile) / Sample No. 06-0785-A030B-A032B (mastic)
FLOOR TILE & MASTIC, 12" x 12" gray with multi-color streaks floor tile & associated mastic**

Sample No. 06-0785-A021B-A023B (wall vinyl base cover) / Sample No. 06-0785-A024B-A026B (adhesive)
WALL VINYL BASE COVER & ADHESIVE, 4" green wall vinyl base cover & associated adhesive

Photograph 4

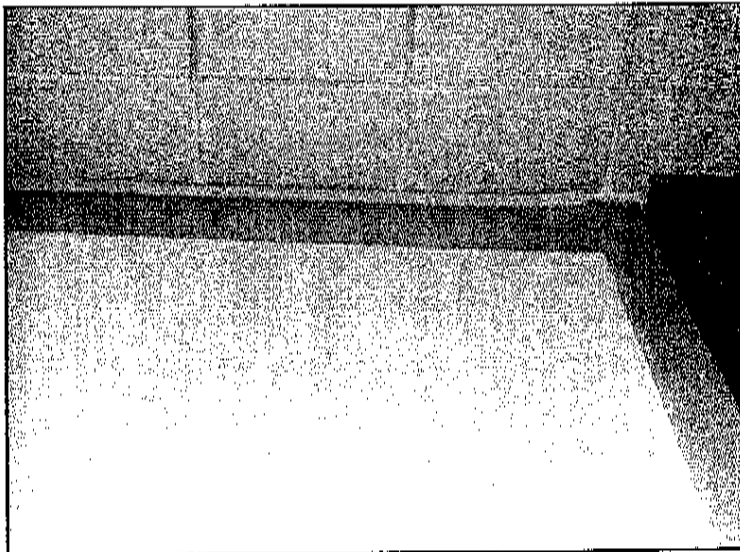

Sample No. 06-0785-A015B-A017B (wall vinyl base cover) / Sample No. 06-0785-A018B-A020B (adhesive)
WALL VINYL BASE COVER & ADHESIVE, 4" gray wall vinyl base cover & associated adhesive

Photograph 3

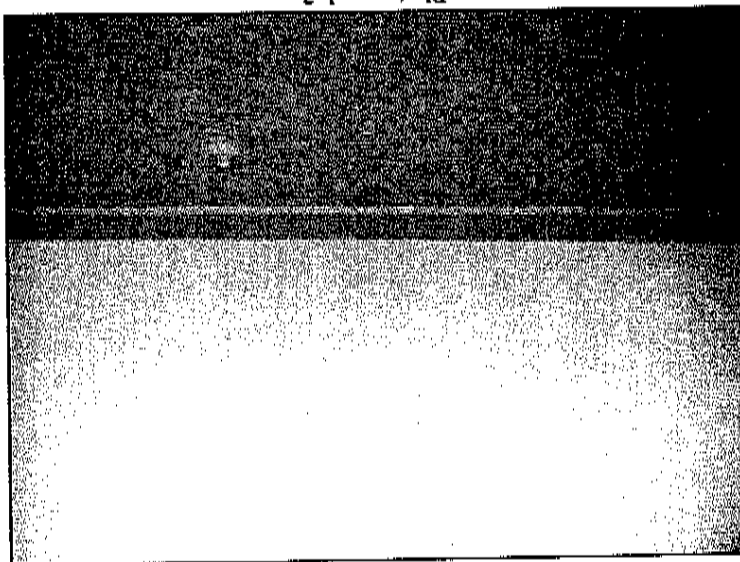

NEGATIVE MATERIAL PHOTOGRAPHS

NEGATIVE MATERIAL PHOTOGRAPHS

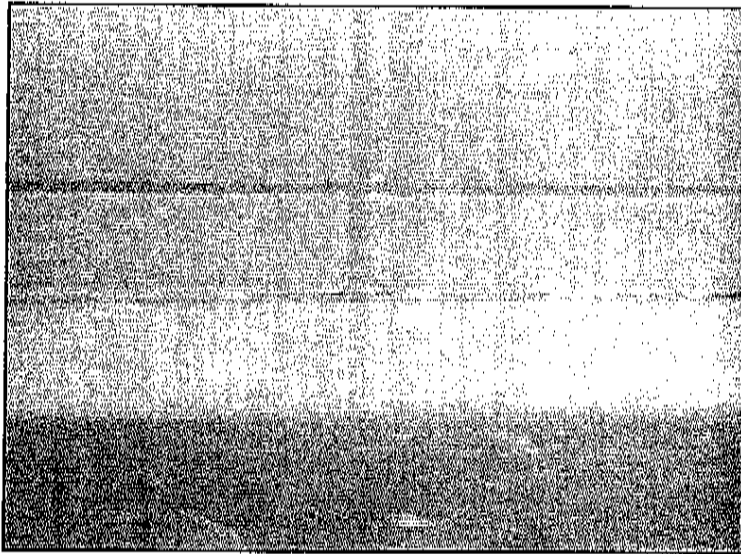

Photograph 7

Sample No. 06-0785-A036B-A038B
CAULKING, white

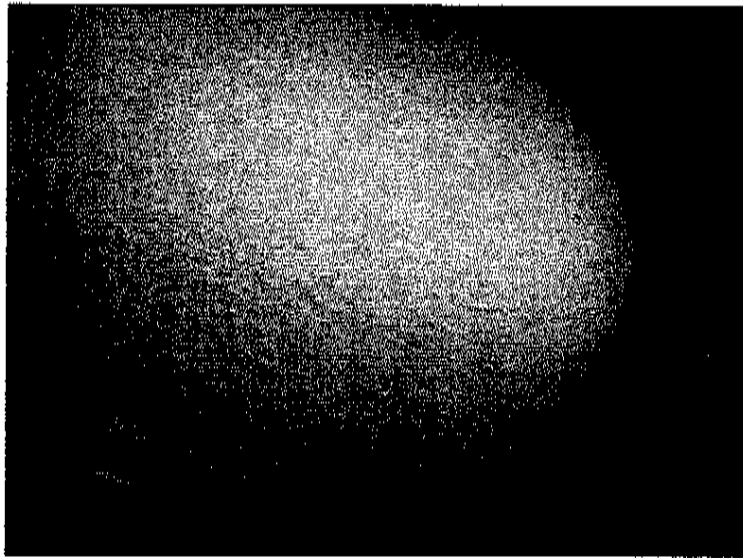

Photograph 8

Sample No. 06-0785-A039B-A041B
SINK COATING, white



DEPARTMENT OF HEALTH & HUMAN SERVICES

Program Support Center

Federal Occupational Health Service
PO Box 25145
Bldg 41, Ent E-1, Rm 190
Denver Federal Center
Denver Co 80225-0145
Phone: 303-238-0078 x 603
Fax: 303-238-3440

July 20, 2007

LGN B0788703

Alex Fontenarosa
Federal Occupational Health
1301 Young Street, Suite 772
Dallas, TX 75202

Dear Mr. Fontenarosa:

Enclosed are the results of the analysis of 45 bulk materials from Social Security Administration field office 785, Chickasha OK, submitted to the Division of Federal Occupational Health (DFOH) National Environmental Reference Laboratory (NERL) Asbestos/Fine Particle Analytical Division in Denver, Colorado, for asbestos analysis. These samples were received at NERL on July 17, 2007. The methods used for this evaluation involve stereo- and polarized-light microscopy (PLM) in compliance with guidelines established by EPA in its Method For The Determination Of Asbestos In Bulk Building Materials (EPA-600/R-93-116). The DFOH laboratory services are currently accredited for bulk asbestos analysis by the National Voluntary Laboratory Accreditation Program (NVLAP) of the National Institute of Standards and Technology (NIST). This report may not be used to claim product endorsement by NVLAP or other U.S. Government agency. This report may not be reproduced except in full, without the written approval of NERL. Our NVLAP laboratory code number is 101593-0.

The results given, which pertain only to the materials submitted for testing, are listed in Table 1. Details of this report will not be issued to any person or agency not associated with you or the SSA. The EPA method guidelines were developed for use in evaluating friable materials. Point-count reanalysis of materials is recommended to confirm trace or low-percentage PLM results. If you have questions regarding the content of this report, analytical procedures or methods, asbestos evaluation or abatement, please contact NERL directly at (303) 236-3455 ext 603.

LABORATORY COORDINATOR

LABORATORY DIRECTOR

MARK A. STEINER MS
Geologist/Microscopist

BRUCE HILLS, MS CSP
Certified Industrial Hygienist

TABLE 1

DIVISION OF FEDERAL OCCUPATIONAL HEALTH
 NERL/APPAD POLARIZED LIGHT MICROSCOPY (PLM) BRANCH

LGN: B0788703

PROJECT I.D.: Social Security Administration
 Field Office 785, 506 W. Utah Avenue
 Chickasha, Oklahoma

REPORT DATE: July 19, 2007

NVLAP LAB CODE: 101593-0

SAMPLE NUMBER	ASBESTOS PRESENT?	-----Estimated ASBESTIFORM MINERAL FIBERS	& Composition OTHER FIBROUS CONSTITUENTS	TOTAL ASBESTOS
06-0785-A001B: Ceiling Tile: gray/white, heterogeneous, friable, fibrous	No	None Detected	Cellulose 35 Fibrous Glass 30	0
06-0785-A002B: Ceiling Tile: gray/white, heterogeneous, friable, fibrous	No	None Detected	Cellulose 35 Fibrous Glass 25	0
06-0785-A003B: Ceiling Tile: gray/white, heterogeneous, friable, fibrous	No	None Detected	Cellulose 35 Fibrous Glass 30	0
06-0785-A004B: Wall Board: gray, homogeneous, friable, fibrous	No	None Detected	Cellulose 5 Fibrous Glass 3	0
06-0785-A005B: Wall Board: gray, homogeneous, friable, fibrous	No	None Detected	Cellulose 5 Fibrous Glass 3	0
06-0785-A006B: Wall Board: gray, homogeneous, friable, fibrous	No	None Detected	Cellulose 2 Fibrous Glass 2	0
06-0785-A007B: Wall Board: gray, homogeneous, friable, fibrous	No	None Detected	Cellulose 5 Fibrous Glass 2	0

TABLE 1
(CONTINUED)

SAMPLE NUMBER	ASBESTOS PRESENT?	-----Estimated & Composition----- ASBESTIFORM MINERAL FIBERS	OTHER FIBROUS CONSTITUENTS	TOTAL % ASBESTOS
06-0785-A008B:	No			
Compound: white, homogeneous, friable, nonfibrous		None Detected	None	0
06-0785-A009B:	No			
Compound: white, homogeneous, friable, nonfibrous		None Detected	None	0
06-0785-A010B:	No			
Compound: white, homogeneous, friable, nonfibrous		None Detected	None	0
06-0785-A011B:	No			
Compound: white, homogeneous, friable, nonfibrous		None Detected	None	0
06-0785-A012B:	No			
Texture: white, heterogeneous, friable, nonfibrous		None Detected	None	0
06-0785-A013B:	No			
Texture: white, heterogeneous, friable, nonfibrous		None Detected	None	0
06-0785-A014B:	No			
Texture: white, heterogeneous, friable, nonfibrous		None Detected	None	0
06-0785-A015B:	No			
Base Cove: gray, homogeneous, nonfriable, nonfibrous		None Detected	None	0
06-0785-A018B:	No			
Adhesive: yellow, homogeneous, nonfriable, nonfibrous		None Detected	None	0

TABLE 1
(CONTINUED)

SAMPLE NUMBER	ASBESTOS PRESENT?	-----Estimated % Composition-----		TOTAL % ASBESTOS
		ASBESTIFORM MINERAL FIBERS	OTHER FIBROUS CONSTITUENTS	
06-0785-A016B:	No			
Base Cove: gray, homogeneous, nonfriable, nonfibrous		None Detected	None	0
06-0785-A019B:	No			
Adhesive: yellow, homogeneous, nonfriable, nonfibrous		None Detected	None	0
06-0785-A017B:	No			
Base Cove: gray, homogeneous, nonfriable, nonfibrous		None Detected	None	0
06-0785-A020B:	No			
Adhesive: yellow, homogeneous, nonfriable, nonfibrous		None Detected	None	0
06-0785-A021B:	No			
Base Cove: aqua, homogeneous, nonfriable, nonfibrous		None Detected	None	0
06-0785-A024B:	No			
Adhesive: yellow, homogeneous, nonfriable, nonfibrous		None Detected	None	0
06-0785-A022B:	No			
Base Cove: aqua, homogeneous, nonfriable, nonfibrous		None Detected	None	0
06-0785-A025B:	No			
Adhesive: yellow, homogeneous, nonfriable, nonfibrous		None Detected	None	0
06-0785-A023B:	No			
Base Cove: aqua, homogeneous, nonfriable, nonfibrous		None Detected	None	0
06-0785-A026B:	No			
Adhesive: yellow, homogeneous, nonfriable, nonfibrous		None Detected	None	0

TABLE 1
(CONTINUED)

SAMPLE NUMBER	ASBESTOS PRESENT?	-----Estimated % Composition-----		
		ASBESTIFORM MINERAL FIBERS	OTHER FIBROUS CONSTITUENTS	TOTAL % ASBESTOS
06-0785-A027B:	No			
Floor Tile: white & pastels, homogeneous, nonfriable, nonfibrous		None Detected	None	0
06-0785-A030B:	No			
Adhesive: clear yellow, homogeneous, nonfriable, nonfibrous		None Detected	None	0
06-0785-A028B:	No			
Floor Tile: white & pastels, homogeneous, nonfriable, nonfibrous		None Detected	None	0
06-0785-A031B:	No			
Adhesive: clear yellow, homogeneous, nonfriable, nonfibrous		None Detected	None	0
06-0785-A029B:	No			
Floor Tile: white & pastels, homogeneous, nonfriable, nonfibrous		None Detected	None	0
06-0785-A032B:	No			
Adhesive: clear yellow, homogeneous, nonfriable, nonfibrous		None Detected	None	0
06-0785-A033B:	No			
Adhesive: clear yellow, homogeneous, nonfriable, nonfibrous		None Detected	Synthetics 2	0
06-0785-A034B:	No			
Adhesive: clear yellow, homogeneous, nonfriable, nonfibrous		None Detected	Synthetics 1	0
06-0785-A035B:	No			
Adhesive: clear yellow, homogeneous, nonfriable, nonfibrous		None Detected	Synthetics 2	0
06-0785-A036B:	Yes			
Caulk: white, homogeneous, nonfriable, nonfibrous		Tremolite <1	None	<1

TABLE 1
(CONTINUED)

SAMPLE NUMBER	ASBESTOS PRESENT?	-----Estimated % Composition-----		
		ASBESTIFORM MINERAL FIBERS	OTHER FIBROUS CONSTITUENTS	TOTAL % ASBESTOS
06-0785-A037B:	Yes			
Caulk: white, homogeneous, nonfriable, nonfibrous		Tremolite <1	None	<1
06-0785-A038B:	Yes			
Caulk: white, homogeneous, nonfriable, nonfibrous		Tremolite <1	None	<1
06-0785-A039B:	No			
Coating: off white, homogeneous, nonfriable, fibrous		None Detected	Cellulose 20	0
06-0785-A040B:	No			
Coating: off white, homogeneous, nonfriable, fibrous		None Detected	Cellulose 20	0
06-0785-A041B:	No			
Coating: off white, homogeneous, nonfriable, fibrous		None Detected	Cellulose 20	0
06-0798-A040B:	No			
Texture: white, heterogeneous, friable, nonfibrous		None Detected	None	0
06-0798-A041B:	No			
Wall Board: pink/tan, heterogeneous, friable, fibrous		None Detected	Cellulose 5 Fibrous glass 3	0
06-0785-A042B:	No			
Texture: white, heterogeneous, friable, nonfibrous		None Detected	None	0

TABLE 1
(CONTINUED)

SAMPLE NUMBER	ASBESTOS PRESENT?	-----Estimated & Composition-----		
		ASBESTIFORM MINERAL FIBERS	OTHER FIBROUS CONSTITUENTS	TOTAL ASBESTOS
06-0785-A043B:	No	None Detected	None	0
Texture: white, heterogeneous, friable, nonfibrous				
06-0785-A044B:	No	None Detected	Cellulose 23 Fibrous glass 2	0
Wall Board: gray/tan, heterogeneous, friable, fibrous				
06-0785-A045B:	No	None Detected	None	0
Compound: white, homogeneous, friable, nonfibrous				

END OF DOCUMENT

US PUBLIC HEALTH SERVICE, FEDERAL OCCUPATIONAL HEALTH CHAIN-OF-CUSTODY / FIELD DATA SHEET

Building 41, Room 190, P.O. Box 25145 Denver Federal Center Denver, CO 80225-0145 Tel: (303)-336-3455 ext. 803 Fax: (303)-228-3440 Attn: Mark Steiner		Agreement No.: A11552 Statement of Work No.: S115554 Project No.: P128549 Agency/Project: SSA Name: _____ Location: _____ City, State: Chickasha OK		For Lab Use Only Project/Report #: 218878 One Date: _____ Samples Received/Chilled? YES NO (circle one) Container Types: P-Plastic, G-Glass, V-VOC Preservatives: A-Nona, B-H ₂ SO ₄ , C-HNO ₃ , D-NaOH STD-Standard R-RUSH 2D-Two Day Rush ND-Next Day Rush SD-Same Day Rush WFF-Weekend Holiday		
Name: Alex Fontanarrosa Address: 1304 Young Bl., Suite 772 Dallas, TX 75202 Phone/Fax: 214-787-3377 / 214-787-0002 Email: afontanarrosa@psc.gov		Sample Location/Description: WWT-4th Gray wall vinyl NW area LOBBY - yellow area (1a) yellow-yellow plastic area with wall Supply Room (b) AOP Room (b) NW area OPEN - wood area (1b) WWT-4th Green wall vinyl Vestibule (1) NW area Reception Area (2) SW area Reception Area (2) WWT-4th yellow plastic area with wall Vestibule (1)		Air Flow Time Volume Air Water Temp (LPM) (min) (L/min) (in ³) (liters) Around/Time* Lab ID #		
ID #	Type*	Media*	Collected Date	Time	Temp	Lab ID #
06-0195-A017B	6		7/16/07	4:00 PM		
A018B	6					PLM
A019B	6					PLM
A020B	6					PLM
A021B	6					PLM
A022B	6					PLM
A023B	6					PLM
A024B	6					PLM

1-Air 2-Water 3-Pair 4-Soil 5-Air
 6-Box 7-Water 8-Container 9-Trap
 10-Other
 *Applied to non-volatile microbiological samples only.

COMMENTS: **MM. late**
7/16/07 10:00 AM
M.C. Steiner
Mark Steiner
7/17/07
7/20/07

US PUBLIC HEALTH SERVICE, FEDERAL OCCUPATIONAL HEALTH CHAIN-OF-CUSTODY / FIELD DATA SHEET

Agreement No.: A118862 Statement of Work No.: S118864 Project No.: P128549 Agency/Project: SSA Name: Alex Fontenrose Location: Delton, TX 75209 Phone/Fax: 214-767-3977 / 214-767-0092 Email: afontenrose@psc.gov		For Lab Use Only Project (Report #): 07788703 Due Date: Samples Received Checked? YES <input type="checkbox"/> NO <input checked="" type="checkbox"/> (circle one)				
Name: Alex Fontenrose Address: 1301 Young St., Suite 772 Dallas, TX 75209		ContAINER TYPES: P-Plastic, G-Glass, Y-VOC Preservatives: A-Mine, B-H ₂ SO ₄ , C-WO ₃ , D-HClO ₄				
Sample ID # Type Location / Description Date Collected Time		Turn Around Time Lab ID #				
06-0755-A025B	6	WVWV2 - yellow mosaic assoc with w.v.z	7/10/07	4:00 pm	STD	PLM
A026B	6	MAO area - porcelain (2)			STD	PLM
A027B	6	SW area - porcelain (2)			STD	PLM
A029B	6	FTI - white brick floor tile with multi color streaks			STD	PLM
A029B	6	Supply Rm (6)			STD	PLM
A029B	6	Jointer Rm (9)			STD	PLM
A030B	6	Supply Rm (6)			STD	PLM
A031B	6	AOOP Rm (8)			STD	PLM
A032B	6	Jointer Rm (9)			STD	PLM

7/12/07
 NEAL ARCHER

Applied to non-viable microbiological samples only. Applied to asbestos samples, SD: 2-hour FILMPCM, 8-hour TEM; NY: 24-hour FILMPCM, 8-hour TEM.

US PUBLIC HEALTH SERVICE, FEDERAL OCCUPATIONAL HEALTH CHAIN-OF-CUSTODY / FIELD DATA SHEET

National Institute for Occupational Safety and Health
 Building 41, Room 100, POB 20146
 Denver Federal Center
 Denver, CO 80225-0145
 Tel: (303) 235-9456 ext. 603 Fax: (303) 235-3440
 Alt: Mark Steiner
 Email: afontinerosa@niosh.gov

Agreement No.: A115852
Statement of Work No.: SF15854
Project No.: P 128549
Agency/Project: SSA
Name:
Location:
(City, State): Chitkasha, OV

For Lab Use Only
 Project Report #: 0878203
 Date Date:
 Samples Received On/Off? YES NO (check one)

Container Types: STD- Standard
 R- Rush
 2D- Two Day Rush
 ND- Next Day Rush
 SD- Same Day Rush
 WK- Weekend/Holiday

Preservatives:
 A- Niens, B-H₂SO₄,
 C-HNO₃, D-NaOH

ID #	Type*	Media*	Collected Date	Time	Air			Water	Turn Around Time*	Lab ID #
					Flow (LPM)	Volume (Liters)	Wipe Area (sq ft)			
08-0735-A033B	6		7/16/07	AM					STD	
A034B	6								STD	PLM
A035B	6								STD	PLM
A036B	6								STD	PLM
A037B	6								STD	PLM
A038B	6								STD	PLM
A039B	6								STD	PLM
A040B	6								STD	PLM

Sample Location / Description:
 6MT white carpet wash C
 Interview Rm (5)
 west area
 open work area (16)
 SE area
 open work area (16)
 CK white caulking
 public area (3)
 Employee's
 Men's RR (1)
 Employees
 Washroom RR (12)
 SC1-off-white sink area
 Kitchen (14)
 kitchen (14)

Comments:
 M-hotel
 7/16/07 10:00AM
 Mark Steiner
 Mark Steiner
 7/17/07
 7/20/07

* Applied to asbestos samples; SD: 2-hour PLMFCM, 6-hour TEM; ND: 24-hour R; 3-5 business days

US PUBLIC HEALTH SERVICE, FEDERAL OCCUPATIONAL HEALTH CHAIN-OF-CUSTODY / FIELD DATA SHEET

For Lab Use Only
 Perfect Report #: **B0788743**
 Conditions on Receipt with Name & Date
 Due Date:

Agreement No.: **A118852**
 Statement of Work No.: **S115664**
 Project No.: **P125549**
 Agency/Project: **SSA**
 Name: *****
 Location: *****
 (City, State): *****

Client: **Alex Fontenarosa**
 Address: **1301 Young St. Suite 772**
Dallas, TX 75202
 Phone/Fax: **214-767-3377 / 214-767-0002**
 Email: **afontenarosa@pst.gov**

Agreement No.: **A118852**
 Statement of Work No.: **S115664**
 Project No.: **P125549**
 Agency/Project: **SSA**
 Name: *****
 Location: *****
 (City, State): *****

Container Types:
 P-Plastic, G-Glass, V-VOC
 Preservatives:
 A-HNO₃, B-H₂SO₄,
 C-HNO₃, D-NaOH

SDP- Standard
 A- Rush
 2D- Two Day Rush
 ND- Next Day Rush
 SD- Same Day Rush
 WH- Weekend/Holiday

ID #	Type*	Sample Name*	Collected Date	Time	Sample Location / Description	Air		Wipes		Turn Around Time*	Lab ID #
						Flow Time (LPM)	Time (Min)	Volume (Liters)	Area (ft ²)		
OB-0	A041B	6	4:00 PM	7/16/07	SCI-off white - sink coating kitchen (14) TX1 - texture					STD	PLM
	A042B	6			Men's RR (3)					STD	PLM
	A043B	6			women's RR (4)					STD	PLM
	A044B	6			wf's - wall board electrical rm (10)					STD	PLM
	A045B	6			JCT - joint compound					STD	PLM
	A046B	6			electrical rm (10)					STD	PLM
	A047B	6								STD	PLM
	A048B	6								STD	PLM

Comments: **on site**
7/16/07
NEEL Adha 7/24/07

Legend:
 1-Chain Trip (Zakon & others)
 2-Chain Trip (Zakon & others)
 3-Chain Trip (Zakon & others)
 4-Chain Trip (Zakon & others)
 5-Chain Trip (Zakon & others)
 6-Chain Trip (Zakon & others)
 7-Chain Trip (Zakon & others)
 8-Chain Trip (Zakon & others)
 9-Chain Trip (Zakon & others)
 10-Chain Trip (Zakon & others)
 11-Chain Trip (Zakon & others)
 12-Chain Trip (Zakon & others)

* Applied to non-viable microbiological samples only. * Applied to asbestos samples. SD: 2-hour PLM/PCM, 6-hour TEM; ND: 24-hour R; 9-5 business days.

**CHICKASHA FIELD OFFICE LAYOUT (789)
SAMPLE LOCATIONS AND NEGATIVE MATERIALS**

(The following prefix goes in front of each sample number 06-0785-A0)

